octathalon
THE POWER OF
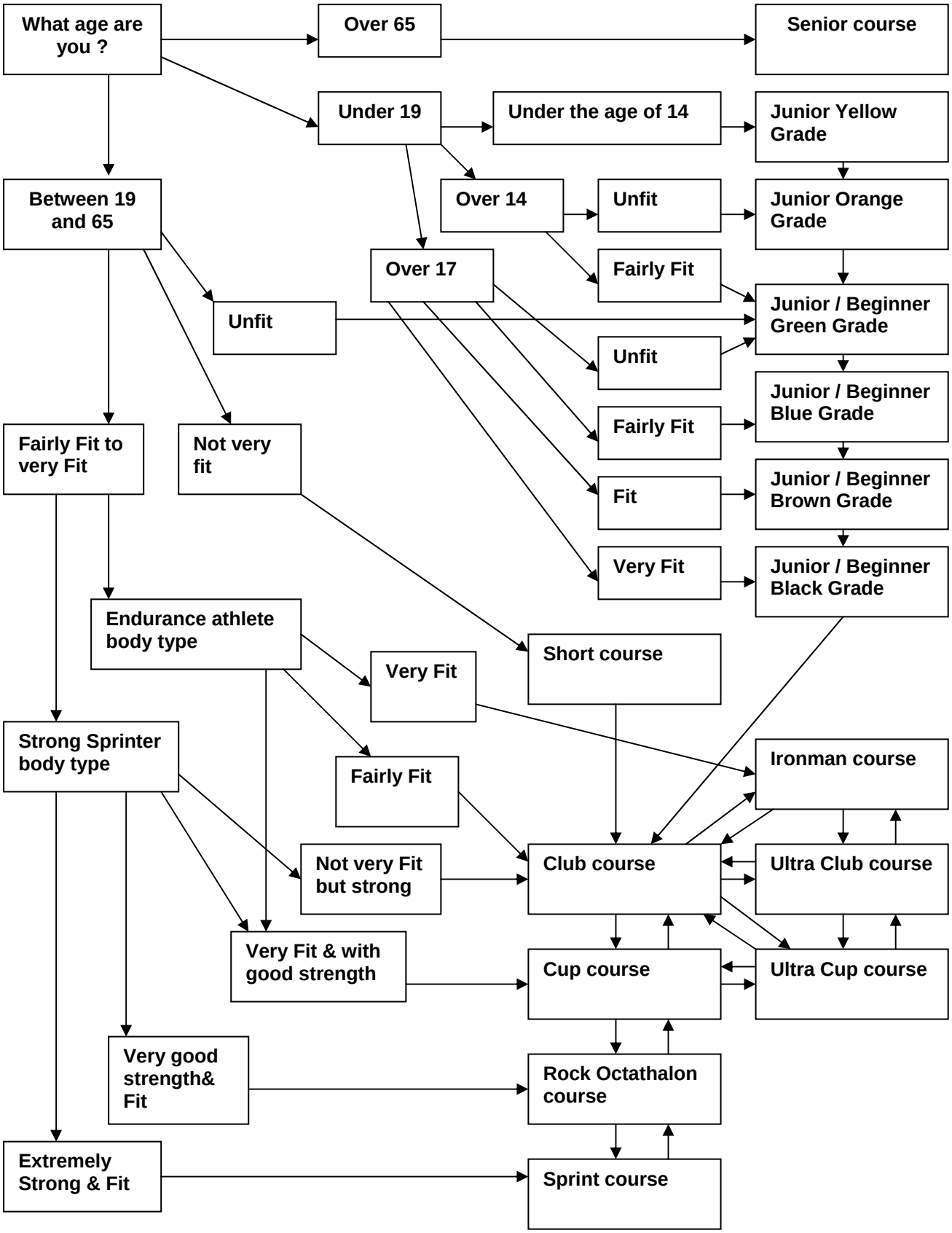
Which course should I start on & where next?